

A map of the southern part of the Iberian Peninsula, showing the location of the study area in red. The map includes the outlines of the Iberian Peninsula and the surrounding Mediterranean Sea. The study area is located in the southern part of the Iberian Peninsula, specifically in the region of Extremadura, Spain. The map shows the location of the study area in red, and the surrounding regions are shown in grey.

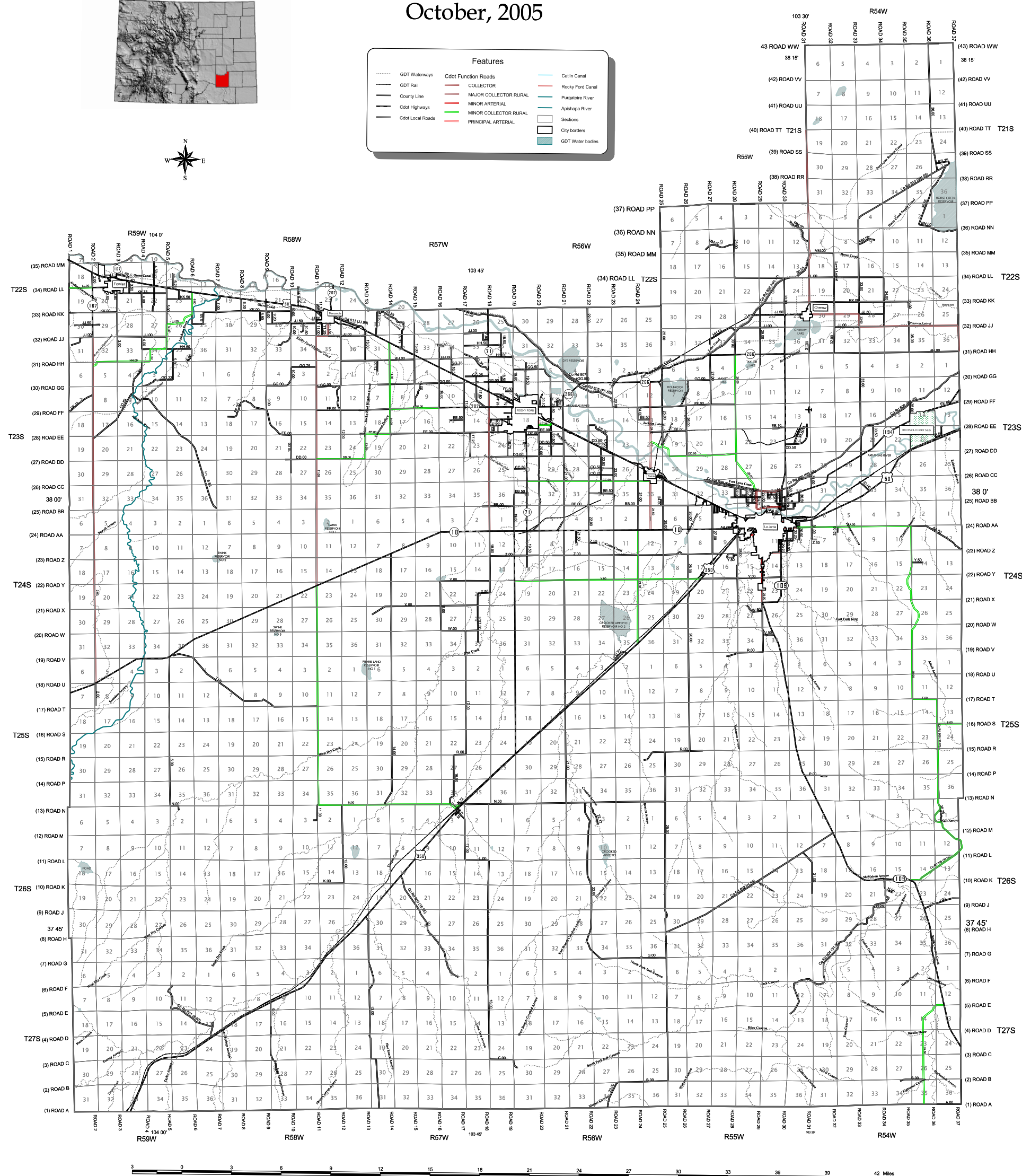

GDT coverage copyright © 2001 Geographic Data Technology, Inc.  
Prepared from the best available digital records. Accuracy not guaranteed and no other guarantee or warranty implied or given.

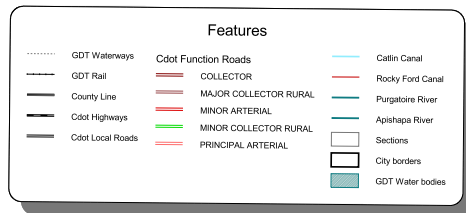