

EXHIBIT D

5/20/20 4:00 PM State Stamp
9/27/2012 10:00 AM 250.00 Cass County Clerk



660110 1/28/2021 8:11 AM
103 of 109 RS0.00 DS0.00



Lynnda K Scott
Otero County Clerk

Otero County Irrigated Acreage (2001) and Ditch Dry-up Data Colorado Division of Water Resources

Map Features

- Rocky Ford Dry 1999
- Rocky Ford Dry 1983
- Holbrook Dry 2003
- Catin Dry 2003
- Municipal
- Cdote Highways
- Waterways
- Cdote Function Roads
- COLLECTOR
- MAJOR COLLECTOR RURAL
- MINOR ARTERIAL
- MINOR COLLECTOR RURAL
- PRINCIPAL ARTERIAL
- Cdote Local Roads
- Arkansas River
- Lakes and ponds
- State Irrigation Data
- CATLIN
- FORT LYON US
- HOLBROOK
- LAS ANIMAS CONSOLIDATED
- OTERO
- OXFORD
- ROCKY FORD
- ROCKY FORD HIGHLINE
- Parcels

660110 1/28/2021 8:11 AM
105 of 109 R\$0.00 DS0.00

Lynda K Scott
Otero County Clerk

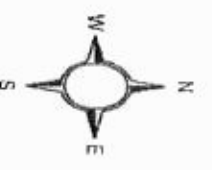

6/10/2006 2:40 PM
94 of 100 3/20/06 55:00 230:50
Sharon Sherry
Otero County Clerk

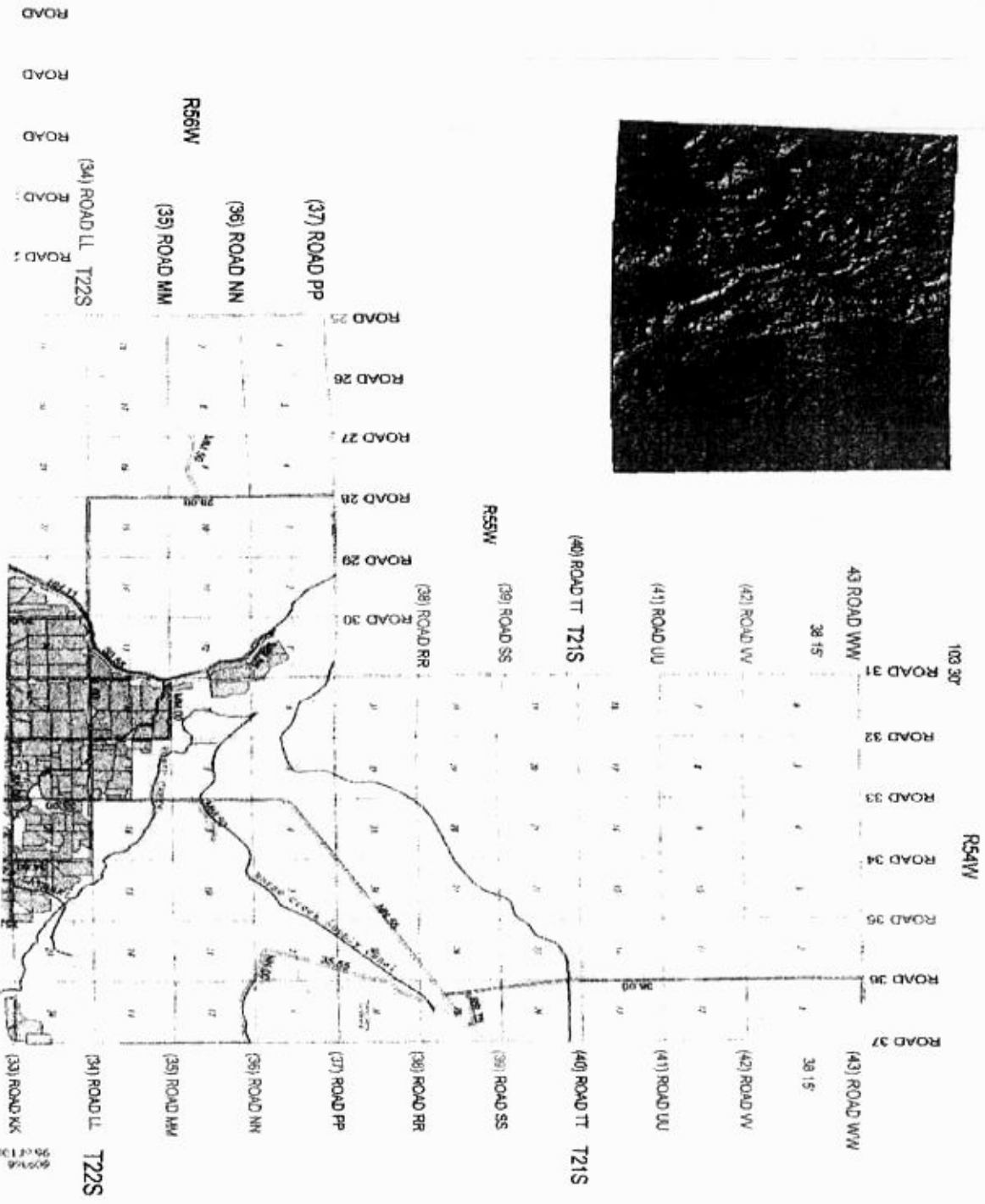
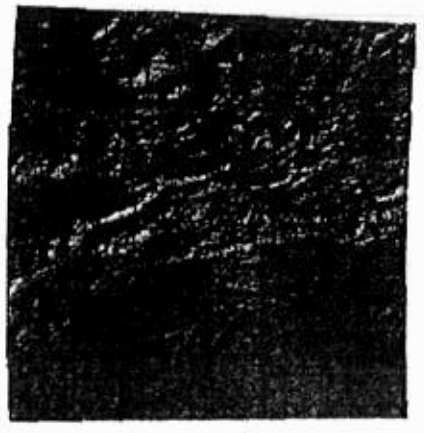

R56W

(35) ROAD NM

(34) ROAD LL T22S

ROAD 20
ROAD 21
ROAD 22
ROAD 23
ROAD 24

(35) ROAD NM

(34) ROAD LL T22S

(33) ROAD KK

(32) ROAD JJ

(31) ROAD HH

(30) ROAD GG

(29) ROAD FF

(28) ROAD EE T23S

(27) ROAD DD

(26) ROAD CC

(25) ROAD BB

(24) ROAD AA

(23) ROAD Z

(22) ROAD Y T24S

(21) ROAD X

679366
VR OF LOC 012



09366
4 10-2006 2 40 9M
96 of 109 of TIME R50.00 D\$0.00

Sharon Surrency
Otero County Clerk



1/28/2021 8:11 AM

R\$0.00 D\$0.00

660110
106 of 109

Lynda K Scott
Otero County Clerk

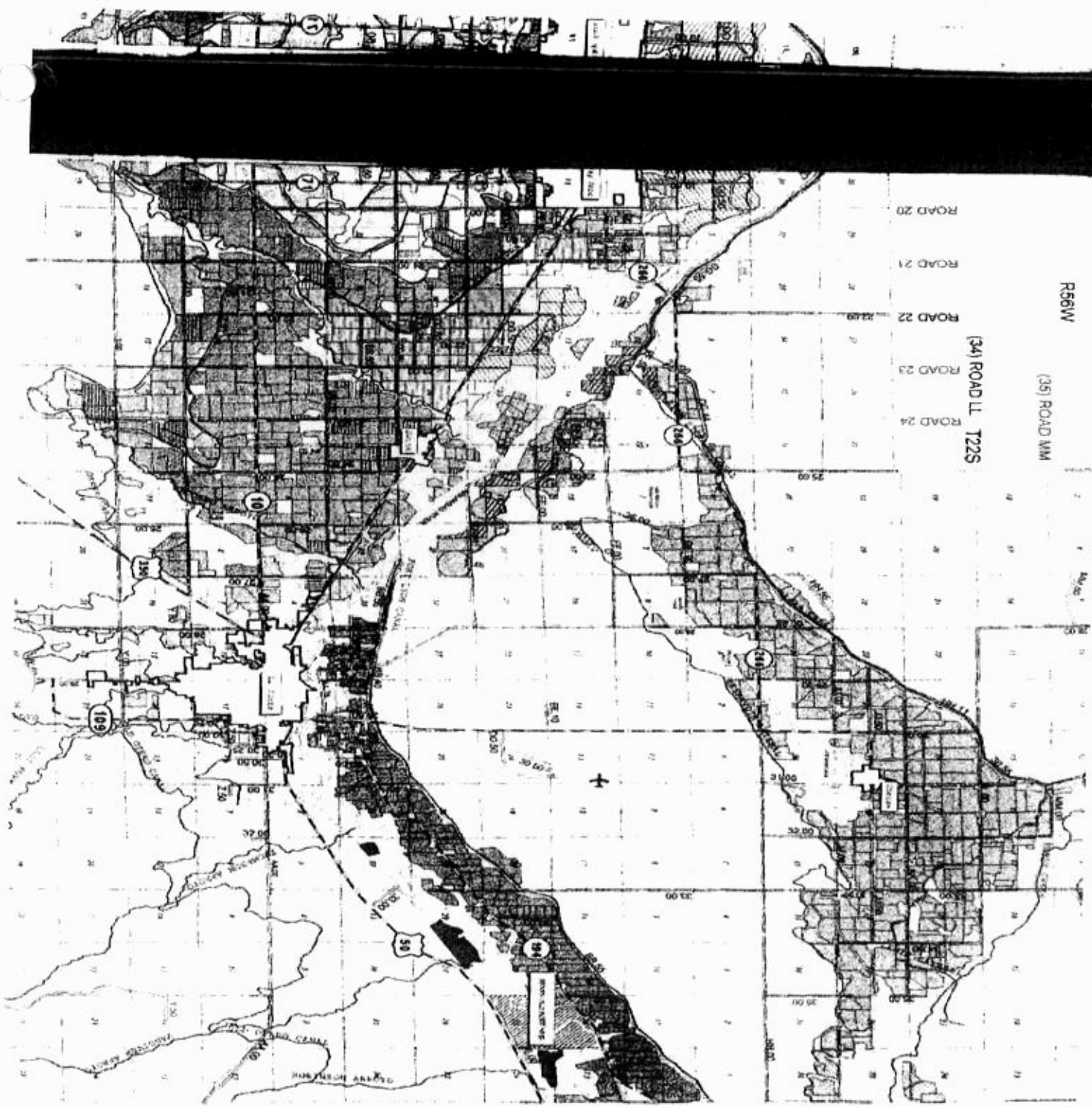



600366 4/10/2006 2:40 PM
97 of 100 CLTDE R\$0.00 D\$0.00

Sharon Sizemore
Otero County Clerk

T24S (22) ROAD Y

(21) ROAD X

(20) ROAD W

(19) ROAD V

(18) ROAD U

(17) ROAD T

T25S (16) ROAD S

(15) ROAD R

(14) ROAD P

(13) ROAD N

(12) ROAD M

(11) ROAD L

T26S (10) ROAD K

(9) ROAD J

37.45

(8) ROAD H

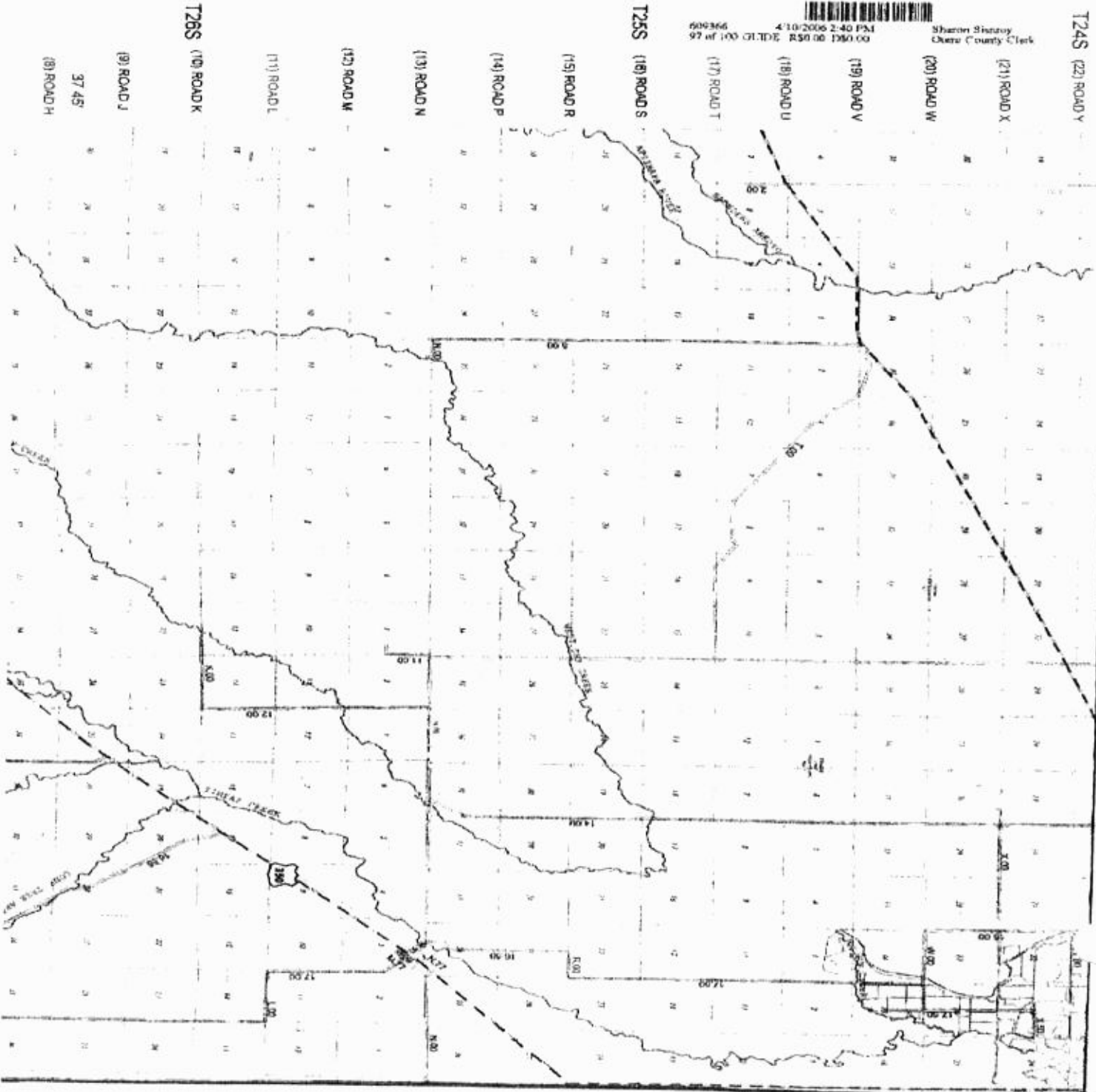



660110
1/28/2021 8:11 AM
R\$0.00 D\$0.00

Lynda K Scott
Otero County Clerk

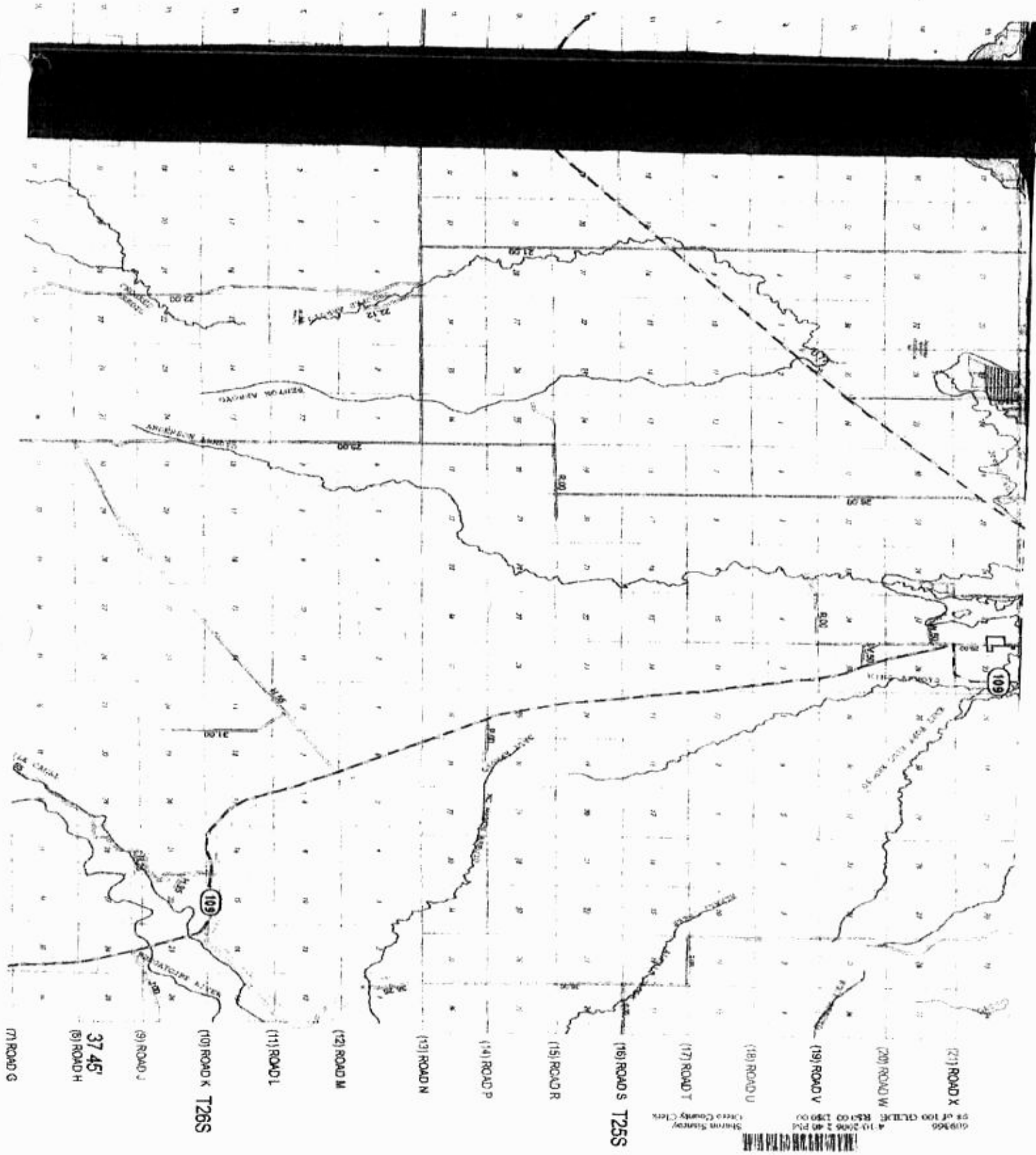

- (7) ROAD G
- 37.45 (8) ROAD H
- (9) ROAD J
- (10) ROAD K T266
- (11) ROAD L
- (12) ROAD M
- (13) ROAD N
- (14) ROAD P
- (15) ROAD R
- (16) ROAD S T265
- (17) ROAD T
- (18) ROAD U
- (19) ROAD V
- (20) ROAD W
- (21) ROAD X

609466
 4/13/2006 2:40 PM
 R\$0.00 D\$0.00
 Sharon Stacey
 Otero County Clerk

